Monaco Properties
29 Bd d'Italie
98000 Monaco
Tél : +377 97 97 33 97
Fax : +377 97 97 33 98
info@mpmonaco.com
www.monacoproperties.mc

Location meublée Frankreich

3 200 € / Monat
(Einschließlich Nebenkosten)

Type	Location meublée	Wohnfläche	60 m²
Produkttyp	Wohnung	Garten Fläche	40 m²
Anzahl der Zimmer	3	Schlafzimmer	2
District	Moneghetti Est	Salles de bains	1
Stadt	Beausoleil	En collaboration avec	SAS RIVIERA PROPERTIES
Land	Frankreich	Verfügbar ab	01/09/2026
Meublé	Ja		

Nur wenige Gehminuten von Monaco entfernt besteht diese elegant eingerichtete Wohnung aus einem hellen Wohnzimmer mit ausgestatteter Küche und zwei komfortablen Schlafzimmern. Es profitiert von einem angenehm gestalteten Garten, einem privaten Schwimmbad und wunderschönen Bergblicken mit Blick auf das Meer.

Reversible Klimaanlage, Hochgeschwindigkeits-Internetverbindung, ein Marmorbad mit Badewanne und Dusche sowie eine geschlossene Garage vervollständigen dieses seltene Anwesen in unmittelbarer Nähe des Fürstentums.

Hinweis : LFO-0826-X3

This document does not form part of any offer or contract. All measurements, areas and distances are approximate. The information and plans contained herein are believed to be correct, however, their accuracy is not guaranteed. The photographs show only certain parts of the property at the time they were taken. This offer is subject to change of price or other conditions, without prior notice.

Monaco Properties
29 Bd d'Italie
98000 Monaco
Tél : +377 97 97 33 97
Fax : +377 97 97 33 98
info@mpmonaco.com
www.monacoproperties.mc

Hinweis : LFO-0826-X3

This document does not form part of any offer or contract. All measurements, areas and distances are approximate. The information and plans contained herein are believed to be correct, however, their accuracy is not guaranteed. The photographs show only certain parts of the property at the time they were taken. This offer is subject to change of price or other conditions, without prior notice.

Monaco Properties
29 Bd d'Italie
98000 Monaco
Tél : +377 97 97 33 97
Fax : +377 97 97 33 98
info@mpmonaco.com
www.monacoproperties.mc

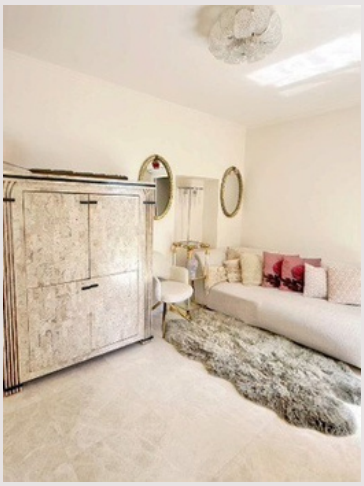

Hinweis : LFO-0826-X3

This document does not form part of any offer or contract. All measurements, areas and distances are approximate. The information and plans contained herein are believed to be correct, however, their accuracy is not guaranteed. The photographs show only certain parts of the property at the time they were taken. This offer is subject to change of price or other conditions, without prior notice.

Monaco Properties
29 Bd d'Italie
98000 Monaco
Tél : +377 97 97 33 97
Fax : +377 97 97 33 98
info@mpmonaco.com
www.monacoproperties.mc

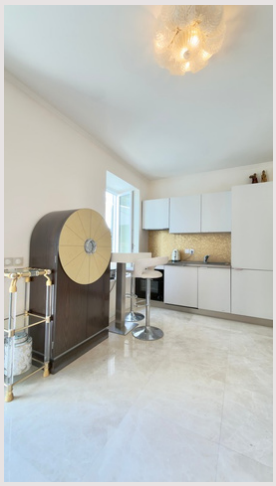

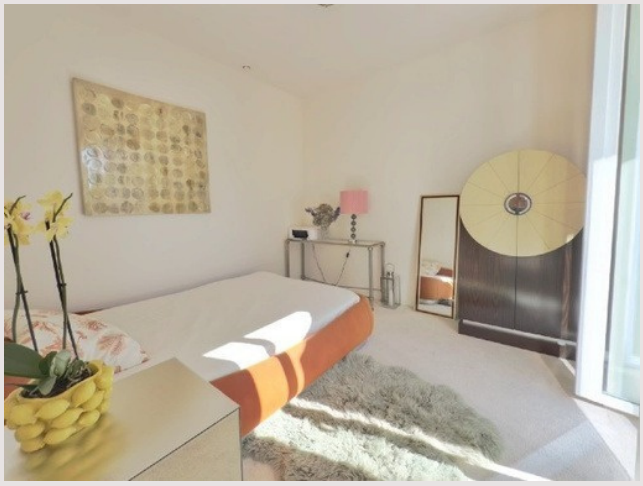

Hinweis : LFO-0826-X3

This document does not form part of any offer or contract. All measurements, areas and distances are approximate. The information and plans contained herein are believed to be correct, however, their accuracy is not guaranteed. The photographs show only certain parts of the property at the time they were taken. This offer is subject to change of price or other conditions, without prior notice.

Monaco Properties
29 Bd d'Italie
98000 Monaco
Tél : +377 97 97 33 97
Fax : +377 97 97 33 98
info@mpmonaco.com
www.monacoproperties.mc

Hinweis : LFO-0826-X3

This document does not form part of any offer or contract. All measurements, areas and distances are approximate. The information and plans contained herein are believed to be correct, however, their accuracy is not guaranteed. The photographs show only certain parts of the property at the time they were taken. This offer is subject to change of price or other conditions, without prior notice.